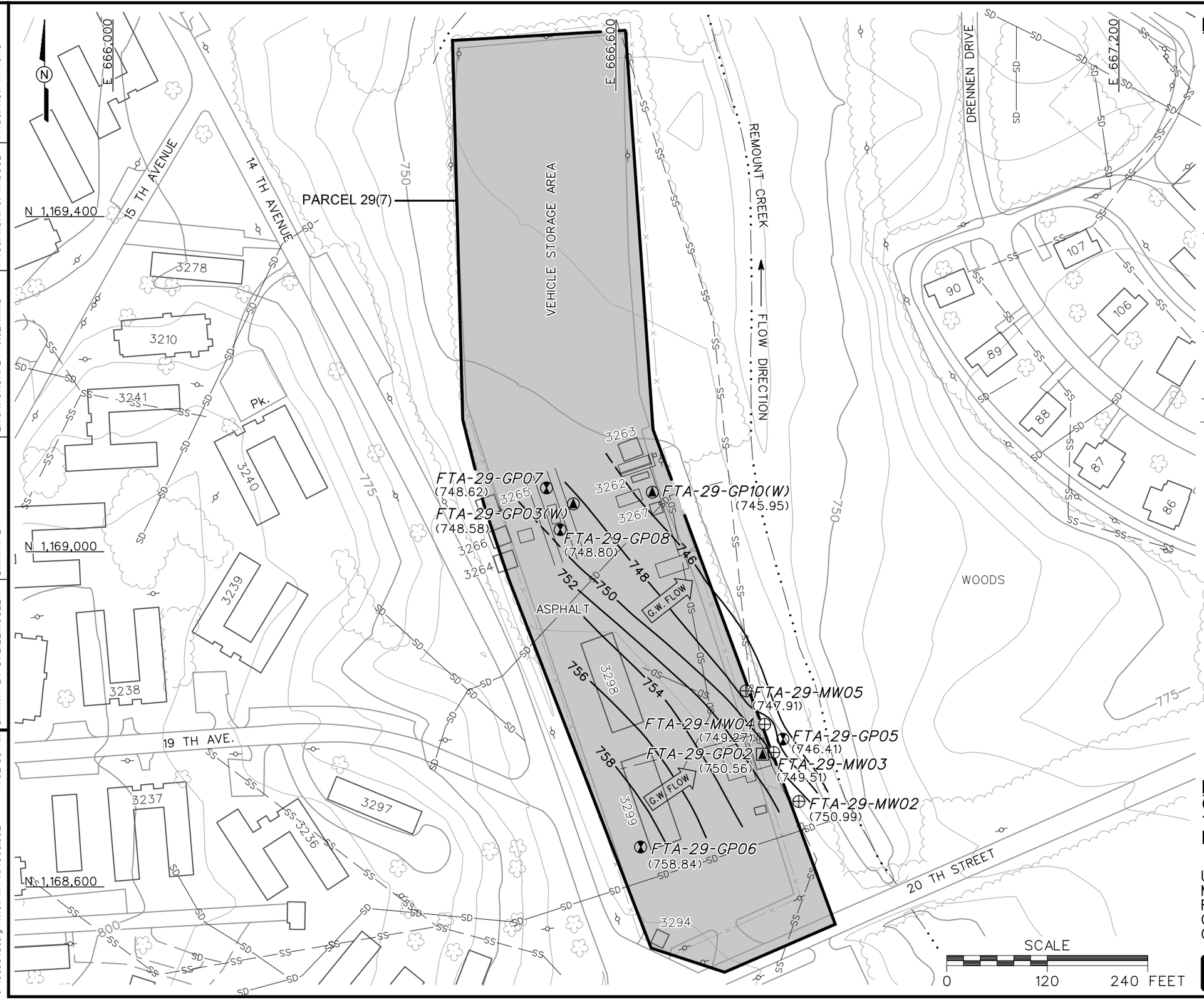

LEGEND

- UNIMPROVED ROADS AND PARKING
- PAVED ROADS AND PARKING
- BUILDING
- TOPOGRAPHIC CONTOURS (CONTOUR INTERVAL - 5 FOOT)
- 750 GROUNDWATER ELEVATION CONTOUR (DASHED WHERE INFERRED)
- (750.56) GROUNDWATER ELEVATION (FT MSL) (MARCH 14, 2000)
- G.W. FLOW GROUNDWATER FLOW DIRECTION
- TREES / TREELINE
- PARCEL BOUNDARY
- SURFACE DRAINAGE / CREEK
- FENCE
- UTILITY POLE
- SS SANITARY SEWER LINE
- SD STORM DRAINAGE LINE
- RESIDUUM MONITORING WELL LOCATION
- GROUNDWATER SAMPLE LOCATION
- GROUNDWATER, SURFACE AND SUBSURFACE SOIL SAMPLE LOCATION
- GROUNDWATER AND SUBSURFACE SOIL SAMPLE LOCATION

FIGURE 4-4
GROUNDWATER ELEVATIONS
11th CHEMICAL MOTOR POOL AREA
PARCELS 29(7), 30(7), AND 74(7)

U. S. ARMY CORPS OF ENGINEERS
MOBILE DISTRICT
FORT McCLELLAN
CALHOUN COUNTY, ALABAMA
Contract No. DACA21-96-D-0018

IT CORPORATION
A Member of The IT Group

DWG. NO.: ...\774645es.302
PROJ. NO.: 774645
INITIATOR: J.JENKINS
PROJ. MGR.: J. YACOUB
DRAFT. CHCK. BY:
ENGR. CHCK. BY: J.JENKINS
DATE LAST REV.:
DRAWN BY:
STARTING DATE: 07/14/99
DRAWN BY: D. BILLINGSLEY
12/26/00
11:02:35 AM
c:\cadd\design\view\774645es.302
ctumlin