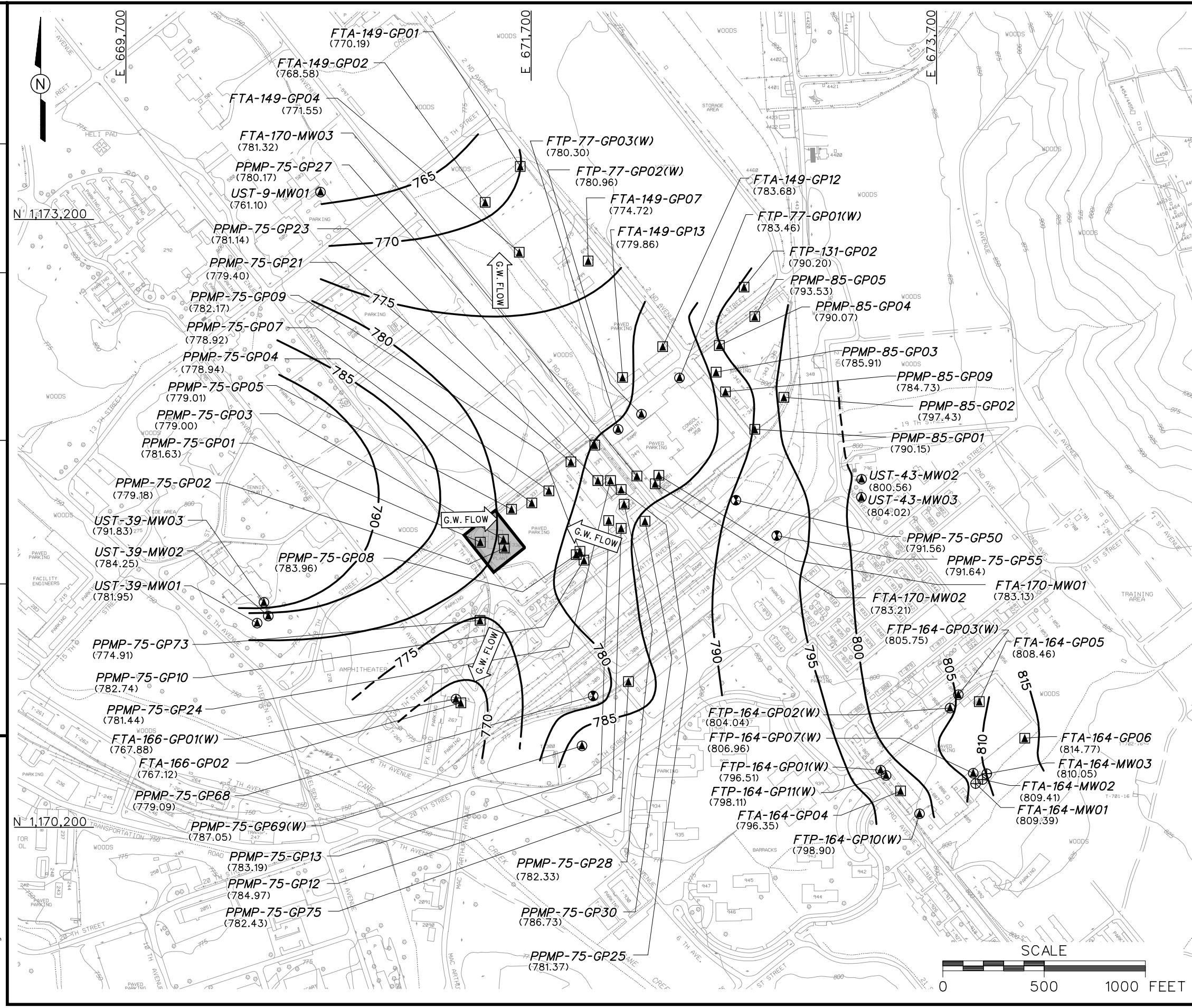

LEGEND

- UNIMPROVED ROADS AND PARKING
- PAVED ROADS AND PARKING
- BUILDING
- TOPOGRAPHIC CONTOURS (CONTOUR INTERVAL - 5 FOOT)
- 780 — GROUNDWATER ELEVATION CONTOURS (DASHED WHERE INFERRED)
- (774.72) GROUNDWATER ELEVATION (FT MSL)
- G.W. FLOW — GROUNDWATER FLOW DIRECTION
- TREES / TREELINE
- PARCEL BOUNDARY
- CULVERT WITH HEADWALL
- SURFACE DRAINAGE / CREEK
- MANMADE SURFACE DRAINAGE FEATURE
- FENCE
- UTILITY POLE
- RESIDUUM MONITORING WELL LOCATION
- GROUNDWATER SAMPLE LOCATION
- GROUNDWATER, SURFACE AND SUBSURFACE SOIL SAMPLE LOCATION
- GROUNDWATER AND SUBSURFACE SOIL SAMPLE LOCATION

FIGURE 1-3
GROUNDWATER ELEVATION MAP
MARCH 13 AND 14, 2000
SMALL WEAPONS REPAIR SHOP
PARCEL 66(7)

U. S. ARMY CORPS OF ENGINEERS
MOBILE DISTRICT
FORT McCLELLAN
CALHOUN COUNTY, ALABAMA
Contract No. DACA21-96-D-0018

IT CORPORATION
A Member of The IT Group

DRAFT. CHCK. BY: | DWG. NO.: ...\796887es.061
ENGR. CHCK. BY: J. JENKINS | PROJ. NO.: 796887
INITIATOR: A. MAYILA | PROJ. MGR.: J. YACOUB
STARTING DATE: 03/27/00 | DATE LAST REV.:
DRAWN BY: D. BILLINGSLEY | DRAWN BY:
07/27/00 08:28:58 DBILLING c:\cadd\design\796887es.061