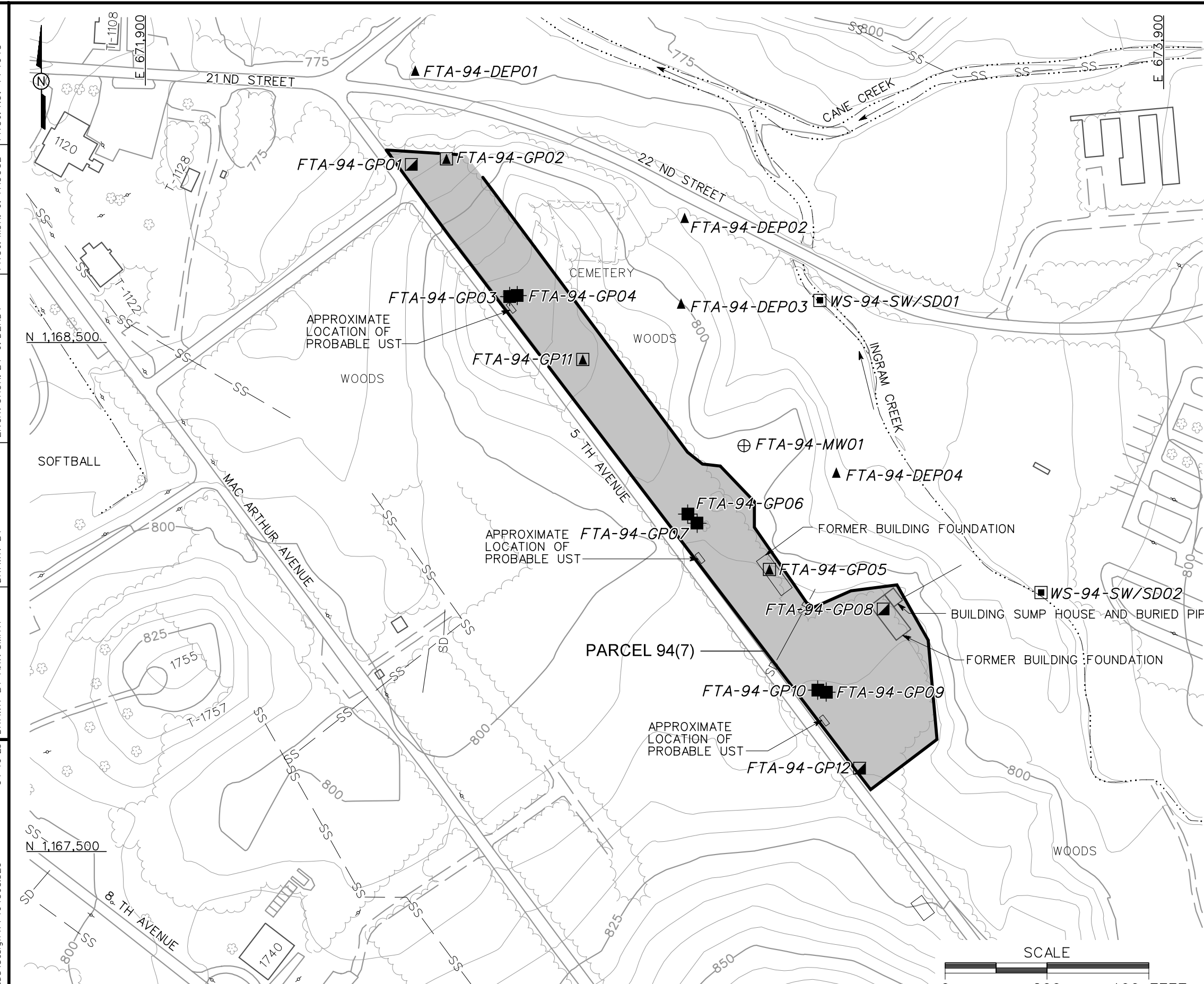

LEGEND

- UNIMPROVED ROADS AND PARKING
- PAVED ROADS AND PARKING
- BUILDING
- TOPOGRAPHIC CONTOURS (CONTOUR INTERVAL - 5 FOOT)
- TREES / TREELINE
- PARCEL BOUNDARY
- BRIDGE
- CULVERT WITH HEADWALL
- SURFACE DRAINAGE / CREEK
- FENCE
- UTILITY POLE
- SS — SANITARY SEWER LINE
- SD — STORM DRAINAGE LINE
- UST — UNDERGROUND STORAGE TANK
- EXISTING RESIDUUM MONITORING WELL LOCATION
- EXISTING GROUNDWATER, SURFACE AND SUBSURFACE SOIL SAMPLE LOCATION
- EXISTING SUBSURFACE SOIL SAMPLE LOCATION
- EXISTING SURFACE AND SUBSURFACE SOIL SAMPLE LOCATION
- EXISTING DEPOSITIONAL SOIL SAMPLE LOCATION
- EXISTING SURFACE WATER/SEDIMENT SAMPLE LOCATION

FIGURE 2-1
SITE INVESTIGATION
SAMPLE LOCATION MAP
FORMER CHEMICAL LAUNDRY
AND MOTOR POOL AREA 1500
PARCEL 94(7)

U. S. ARMY CORPS OF ENGINEERS
MOBILE DISTRICT
FORT McCLELLAN
CALHOUN COUNTY, ALABAMA
Contract No. DACA21-96-D-0018

IT CORPORATION
A Member of The IT Group

DWG. NO.: ...\774645es.529 | PROJ. NO.: 774645
INITIATOR: J. DENDY | PROJ. MGR.: J. YACOUB
DRAFT. CHCK. BY: | ENGR. CHCK. BY: J. DENDY
DATE LAST REV.: | DRAWN BY:
STARTING DATE: 5/29/00 | DRAWN BY: A.W. SMITH
07/18/00 04:40:25
DBILLING c:\cadd\design\774645es.529