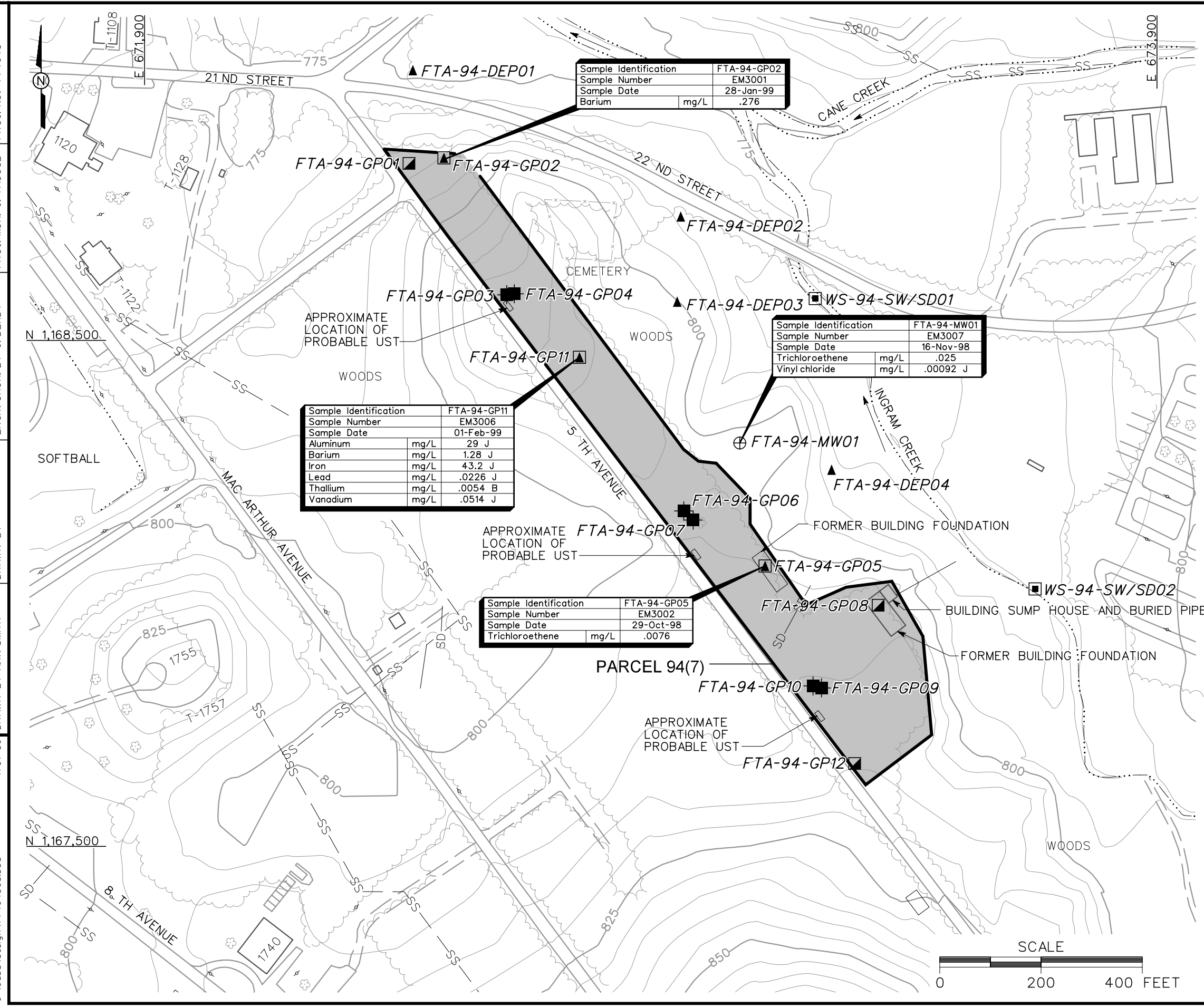

Sample Identification		FTA-94-GP02
Sample Number		EM3001
Sample Date		28-Jan-99
Barium	mg/L	.276

Sample Identification		FTA-94-MW01
Sample Number		EM3007
Sample Date		16-Nov-98
Trichloroethene	mg/L	.025
Vinyl chloride	mg/L	.00092 J

Sample Identification		FTA-94-GP11
Sample Number		EM3006
Sample Date		01-Feb-99
Aluminum	mg/L	29 J
Barium	mg/L	1.28 J
Iron	mg/L	43.2 J
Lead	mg/L	.0226 J
Thallium	mg/L	.0054 B
Vanadium	mg/L	.0514 J

Sample Identification		FTA-94-GP05
Sample Number		EM3002
Sample Date		29-Oct-98
Trichloroethene	mg/L	.0076

LEGEND

- UNIMPROVED ROADS AND PARKING
- PAVED ROADS AND PARKING
- BUILDING
- TOPOGRAPHIC CONTOURS (CONTOUR INTERVAL - 5 FOOT)
- TREES / TREELINE
- PARCEL BOUNDARY
- BRIDGE
- CULVERT WITH HEADWALL
- SURFACE DRAINAGE / CREEK
- FENCE
- UTILITY POLE
- SS — SANITARY SEWER LINE
- SD — STORM DRAINAGE LINE
- UST — UNDERGROUND STORAGE TANK
- EXISTING RESIDUUM MONITORING WELL LOCATION
- EXISTING GROUNDWATER, SURFACE AND SUBSURFACE SOIL SAMPLE LOCATION
- EXISTING SUBSURFACE SOIL SAMPLE LOCATION
- EXISTING SURFACE AND SUBSURFACE SOIL SAMPLE LOCATION
- EXISTING DEPOSITIONAL SOIL SAMPLE LOCATION
- EXISTING SURFACE WATER/SEDIMENT SAMPLE LOCATION
- J — ANALYTE DETECTED IN METHOD BLANK AT CONCENTRATION GREATER THAN THE REPORTING LIMIT (AND GREATER THAN ZERO)
- B — RESULT IS GREATER THAN STATED METHOD DETECTION LIMIT BUT LESS THAN OR EQUAL TO SPECIFIED REPORTING LIMIT
- SSSLs — SITE SPECIFIC SCREENING LEVELS
- mg/L — MILLIGRAMS PER LITER

FIGURE 2-3
GROUNDWATER SAMPLE LOCATIONS EXCEEDING RESIDENTIAL HUMAN HEALTH SSSLs FORMER CHEMICAL LAUNDRY AND MOTOR POOL AREA 1500 PARCEL 94(7)

U. S. ARMY CORPS OF ENGINEERS
MOBILE DISTRICT
FORT McCLELLAN
CALHOUN COUNTY, ALABAMA
Contract No. DACA21-96-D-0018

IT CORPORATION
A Member of The IT Group

DWG. NO.: ...\774645es.538
PROJ. NO.: 774645
INITIATOR: J. DENDY
PROJ. MGR.: J. YACOUB
DRAFT. CHCK. BY:
ENGR. CHCK. BY: J. DENDY
DATE LAST REV.:
DRAWN BY:
STARTING DATE: 07/10/00
DRAWN BY: A.W. SMITH
07/20/00
11:07:59
DBILLING
c:\cadd\design\774645es.538