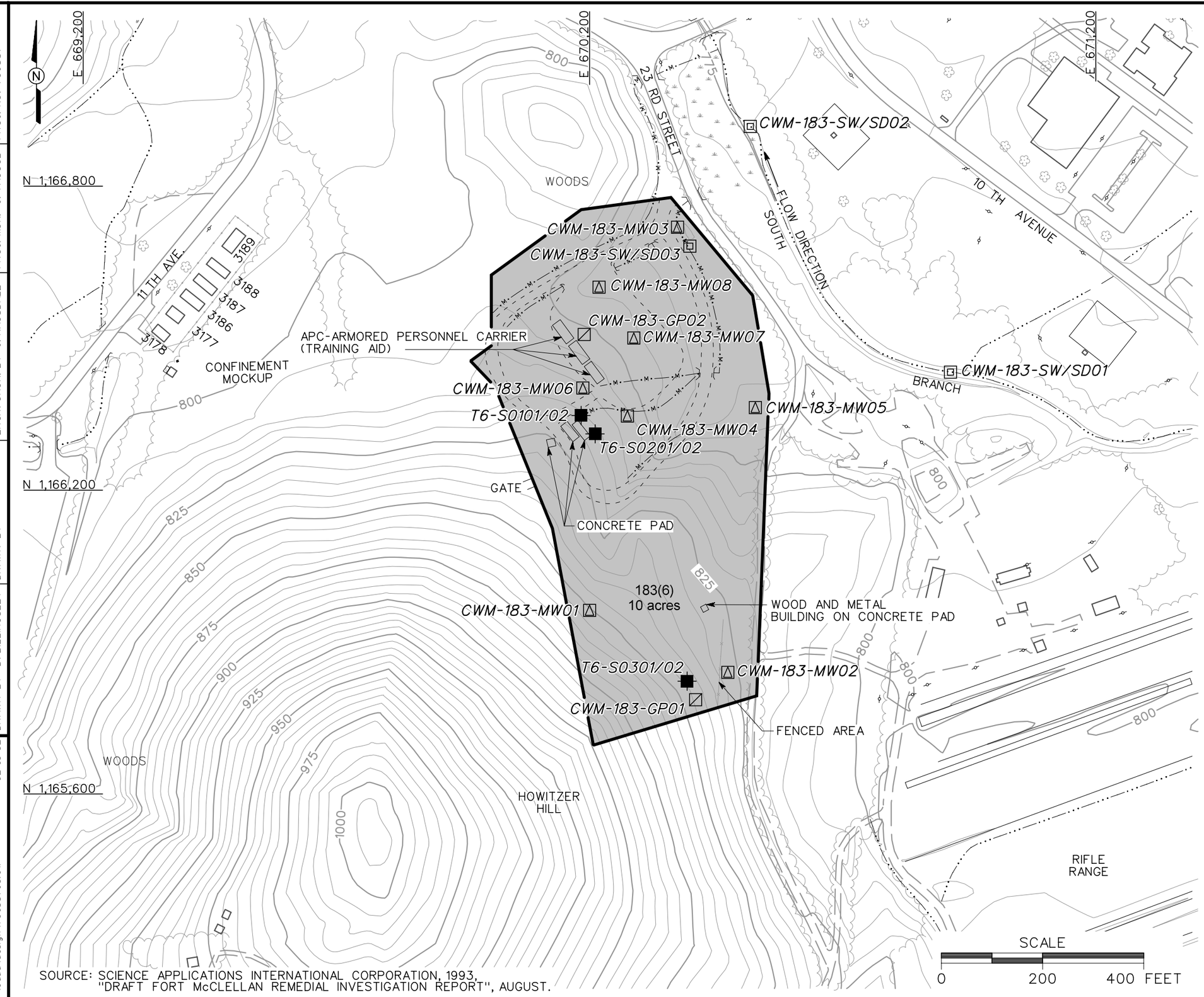

LEGEND

- UNIMPROVED ROADS AND PARKING
- PAVED ROADS AND PARKING
- BUILDING
- SLAB
- TOPOGRAPHIC CONTOURS (CONTOUR INTERVAL - 5 FOOT)
- TREES / TREELINE
- MARSH / WETLANDS
- PARCEL BOUNDARY
- CULVERT WITH HEADWALL
- SURFACE DRAINAGE / CREEK
- MANMADE SURFACE DRAINAGE FEATURE
- FENCE
- UTILITY POLE
- HISTORICAL FEATURES, SAIC, 1993
- SAIC SI SUBSURFACE SOIL SAMPLE LOCATION
- PROPOSED GROUNDWATER, SURFACE AND SUBSURFACE SOIL SAMPLE LOCATION
- PROPOSED SURFACE WATER/SEDIMENT SAMPLE LOCATION
- PROPOSED SURFACE AND SUBSURFACE SOIL SAMPLE LOCATION

SOURCE: SCIENCE APPLICATIONS INTERNATIONAL CORPORATION, 1993, "DRAFT FORT McCLELLAN REMEDIAL INVESTIGATION REPORT", AUGUST.

FIGURE 4-2
PROPOSED SAMPLE LOCATIONS
TRAINING AREA T-6 (NAYLOR FIELD)
PARCEL 183(6)
SITE INVESTIGATION
AT CWM SITES

U. S. ARMY CORPS OF ENGINEERS
MOBILE DISTRICT
FORT McCLELLAN
CALHOUN COUNTY, ALABAMA
Contract No. DACA21-96-D-0018

IT CORPORATION
A Member of The IT Group

DWG. NO.: ...\796887es.017 | PROJ. NO.: 796887
INITIATOR: J. RAGSDALE | PROJ. MGR.: J. YACOUB
DRAFT. CHCK. BY: | ENGR. CHCK. BY: J. RAGSDALE
DATE LAST REV.: | DRAWN BY:
STARTING DATE: 12/20/99 | DRAWN BY: D. BILLINGSLEY
10/09/00 02:05:32 c:\cadd\design\796887es.017 DBILLING