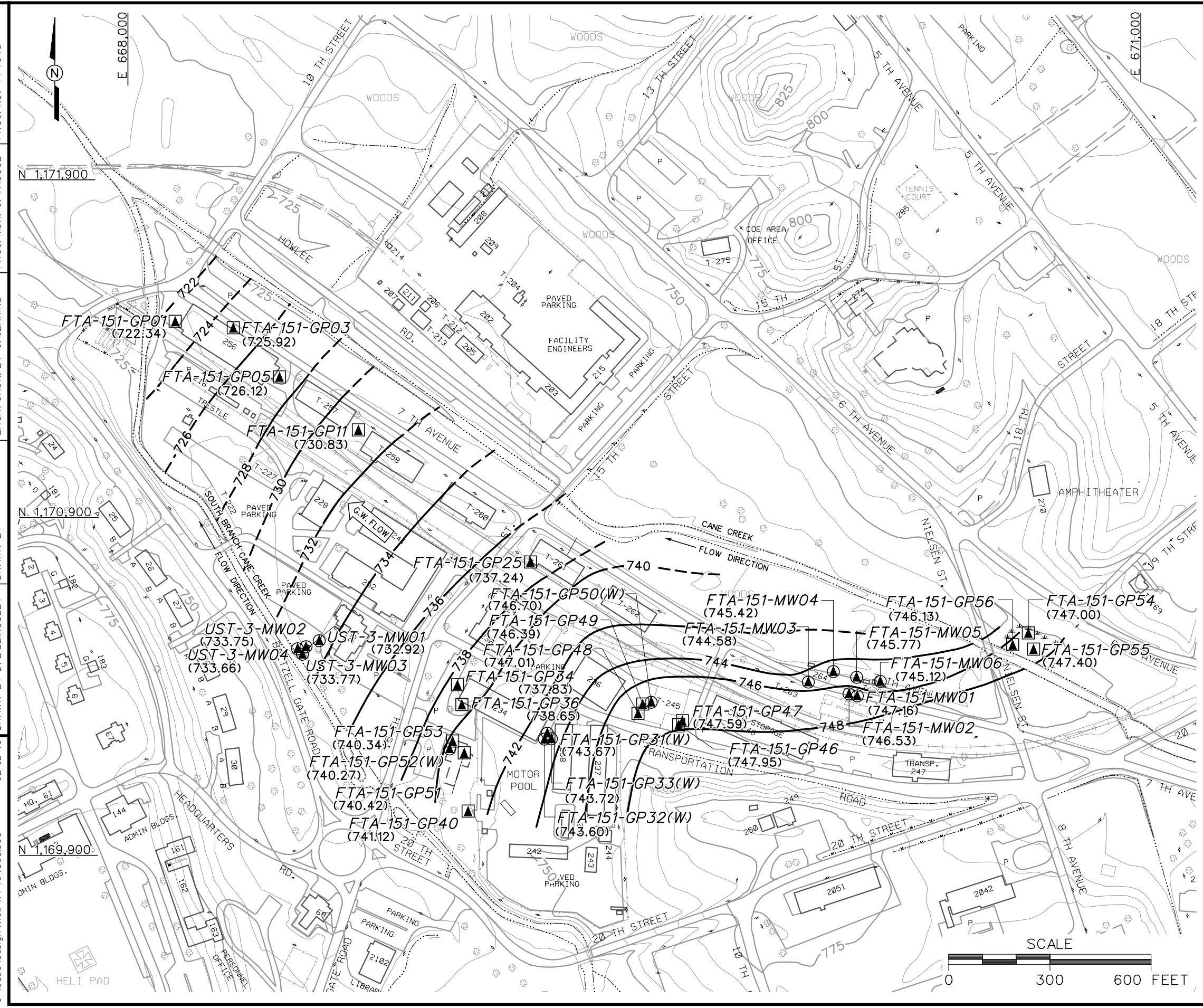

LEGEND

- UNIMPROVED ROADS AND PARKING
- PAVED ROADS AND PARKING
- BUILDING
- TOPOGRAPHIC CONTOURS (CONTOUR INTERVAL - 5 FOOT)
- GROUNDWATER ELEVATION CONTOURS (DASHED WHERE INFERRED)
- (722.34) GROUNDWATER ELEVATION
- G.W. FLOW GROUNDWATER FLOW DIRECTION
- PARCEL BOUNDARY
- BRIDGE
- CULVERT WITH HEADWALL
- SURFACE DRAINAGE / CREEK
- FENCE
- RAILROAD
- UTILITY POLE
- GROUNDWATER SAMPLE LOCATION
- GROUNDWATER, SURFACE AND SUBSURFACE SOIL SAMPLE LOCATION

FIGURE 4-4
GROUNDWATER ELEVATION MAP
GSA WAREHOUSE AREA
PARCELS 151(7), 2(7), 3(7), 4(7), 67(7), 69(7), 91(7), 111(7), 128(7), 129(7), AND 238(7)

U. S. ARMY CORPS OF ENGINEERS
MOBILE DISTRICT
FORT McCLELLAN
CALHOUN COUNTY, ALABAMA
Contract No. DACA21-96-D-0018

IT CORPORATION
A Member of The IT Group

DRAFT. CHCK. BY: | ENGR. CHCK. BY: J. JENKINS | INITIATOR: J. DENDY | PROJ. MGR.: J. YACOUB | DWG. NO.: ...\774645es.503 | PROJ. NO.: 774645
REV.: | DATE LAST REV.: | STARTING DATE: 05/04/00 | DRAWN BY: | DRAWN BY: D. BILLINGSLEY | 10/26/00 | 02:02:40 | DBILLING | c:\cadd\design\view\774645es.503